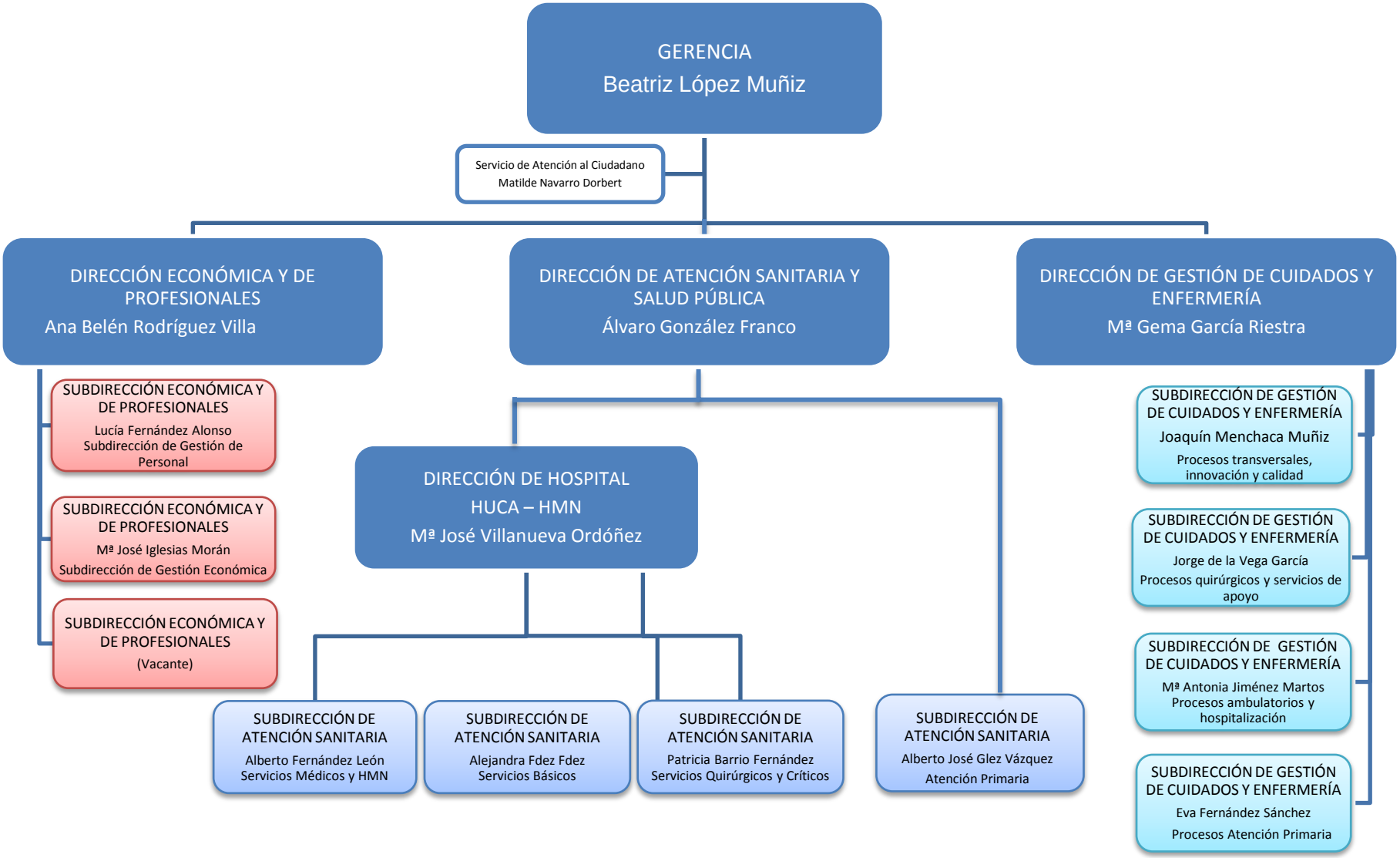ORGANIGRAMA ÁREA SANITARIA IV